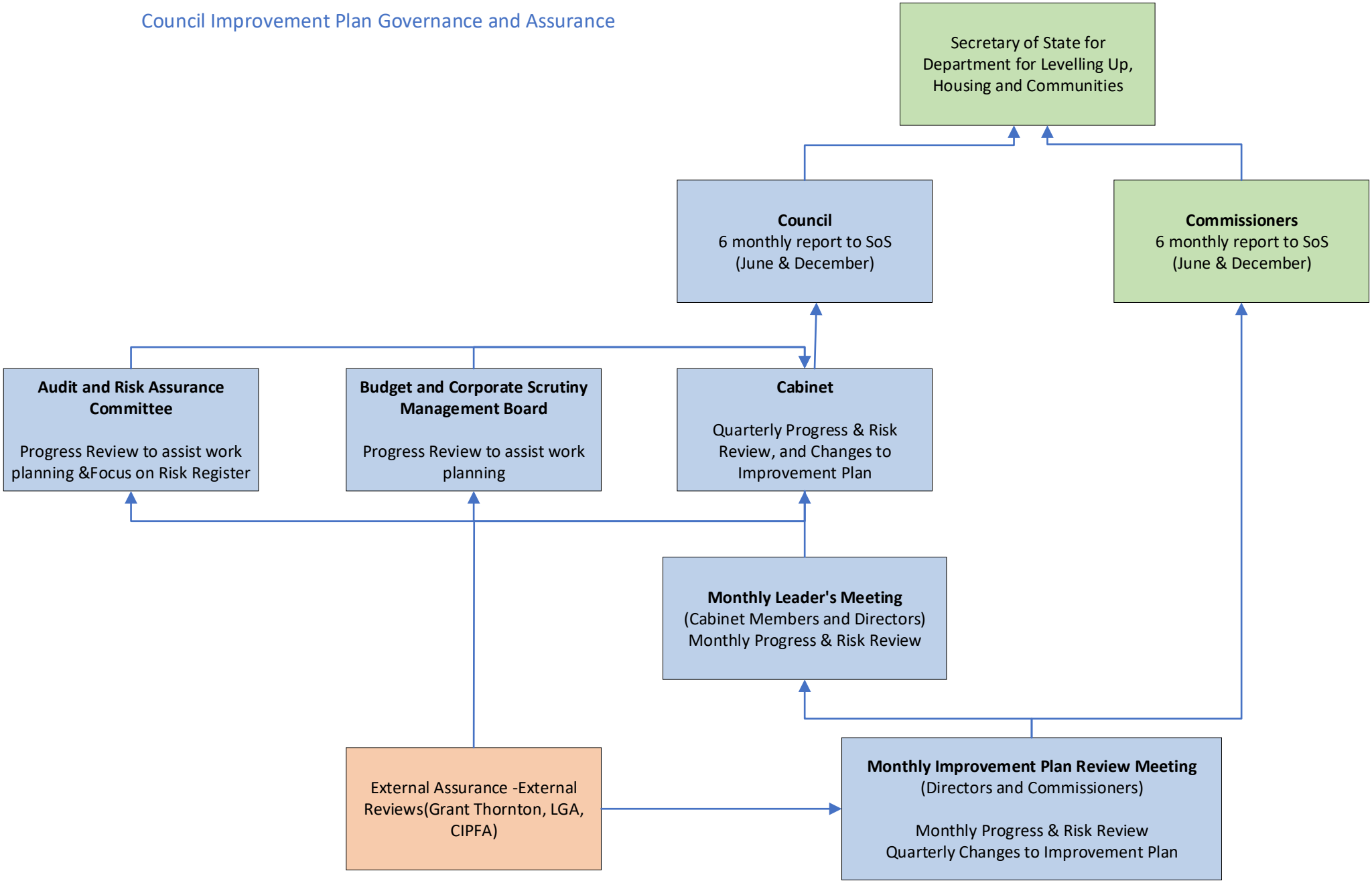Council Improvement Plan Governance and Assurance